



POWER SYSTEM OPERATION CORPORATION LIMITED
NATIONAL LOAD DESPATCH CENTRE NEW DELHI

NTPC-VINDHYACHAL:Frequency

National Grid Frequency Profile for

17-Nov-14

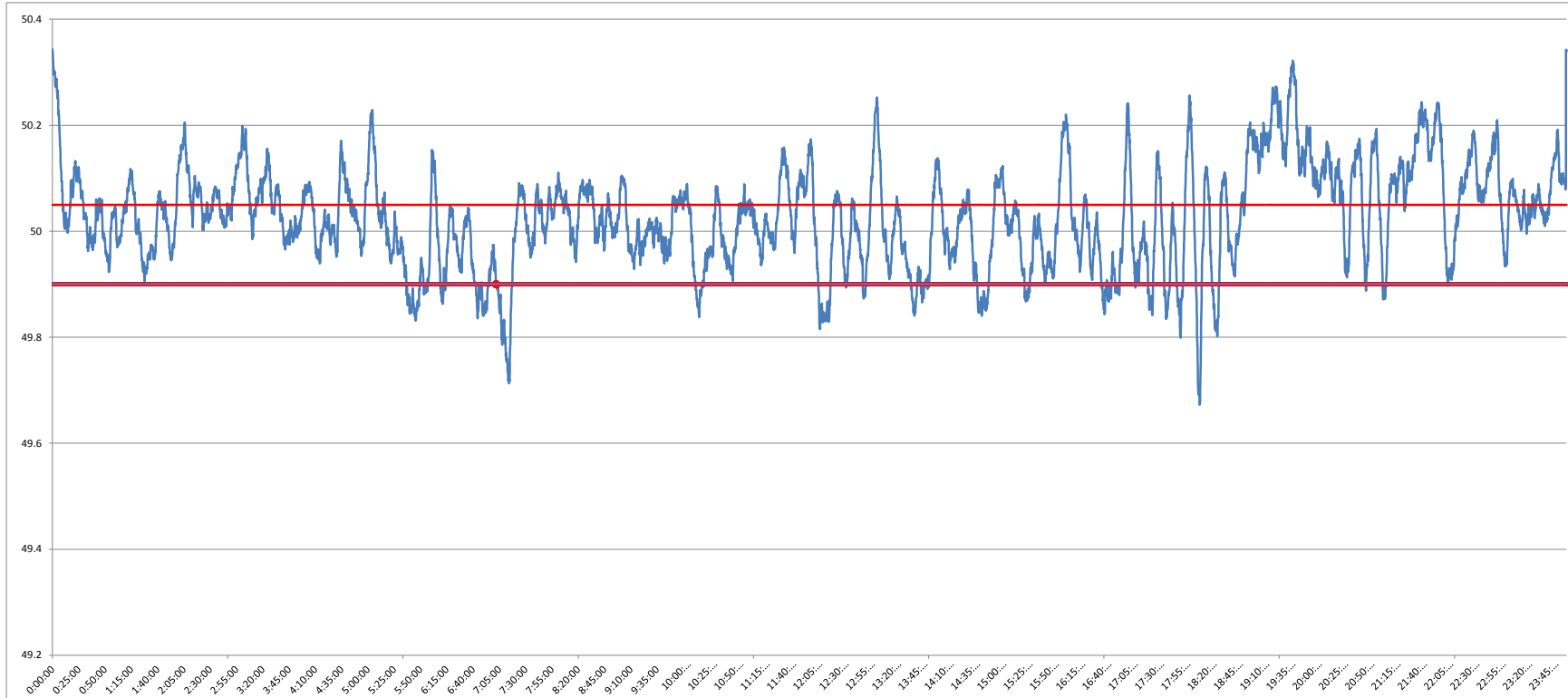

<49.2	<49.7	49.7-49.8	49.8-49.9	49.9-50.0	50.0-50.1	50.1-50.2	>50.2	<49.90	49.90-50.05	>50.05	50.05-50.1	49.7-50.2	49.97-50.03
0	0.12	0.63	9.06	29.05	40.78	16.77	3.60	9.80	51.03	39.17	18.89	96.28	24.95

Average Frequency		50.03	Frequency Variation Index :		0.097	Standard Deviation :		0.095
--------------------------	--	--------------	------------------------------------	--	--------------	-----------------------------	--	--------------

Instantaneous Frequency			15 minute average Frequency		
MAX	50.343	0:00:00	Max	50.228	19:45:00
Min	49.67	18:11:50	Min	49.827	7:15:00

