



POWER SYSTEM OPERATION CORPORATION LIMITED
NATIONAL LOAD DESPATCH CENTRE NEW DELHI

BAWANA:Frequency

National Grid Frequency Profile for

17-Jun-17

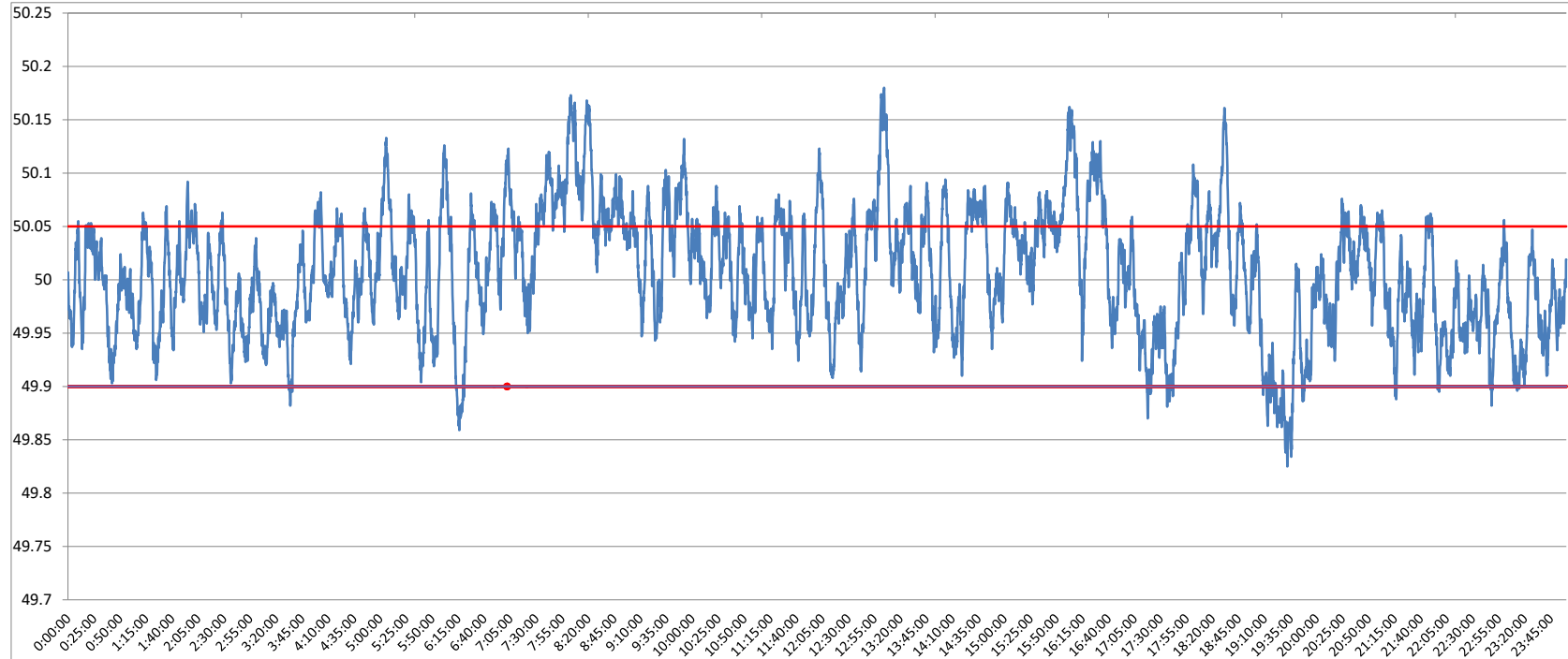

<49.2	<49.7	<49.90	<49.97	49.7-49.8	49.8-49.9	49.9-50.0	50.0-50.1	50.1-50.2	49.90-50.05	49.7-50.2	49.97-50.03	50.05-50.1	>50	>50.03	>50.05	>50.2
0	0.00	2.78	27.23	0.00	2.78	42.73	49.71	4.78	73.14	100.00	35.66	20.23	53.09	37.11	24.09	0.00

Average Frequency	50.01	Frequency Variation Index :	0.034	Standard Deviation :	0.058
--------------------------	--------------	------------------------------------	--------------	-----------------------------	--------------

Instantaneous Frequency	
Max	50.18 13:04:20
Min	49.83 19:31:50

15 minute average Frequency		
Max	50.119	8:15:00
Min	49.889	19:30:00

No. of excursion above 50.03 Hz	112
No. of excursion below 49.97 Hz	117
No. of excursion above 50.00 Hz	110
No. of excursion below 50.00 Hz	105

Average time freq remains below 49.97 per excursion	0:03:21	Average time frequency remains above 50.03 per excursion	0:04:46
---	---------	--	---------