



**POWER SYSTEM OPERATION CORPORATION LIMITED**  
NATIONAL LOAD DESPATCH CENTRE NEW DELHI

400KV KALWA:Frequency

National Grid Frequency Profile for

14-Apr-17

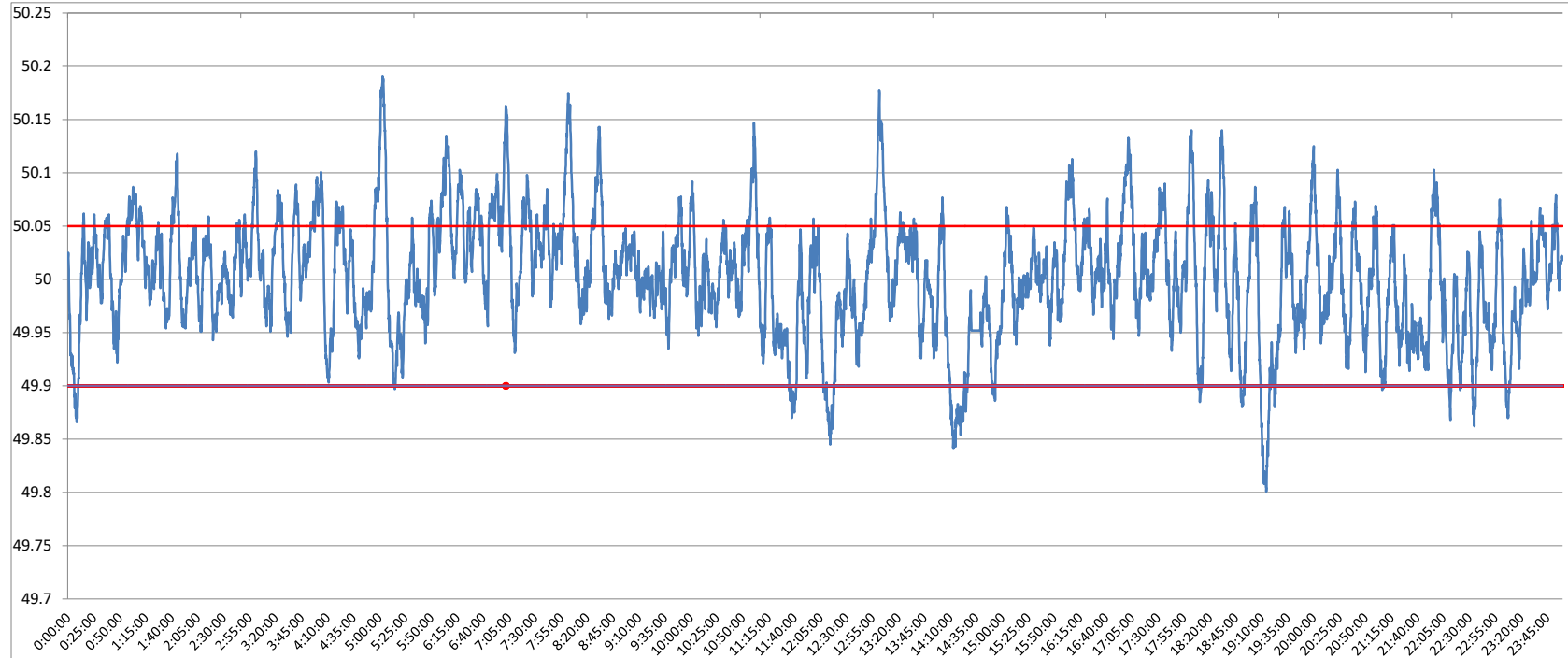

<49.2	<49.7	<49.90	<49.97	49.7-49.8	49.8-49.9	49.9-50.0	50.0-50.1	50.1-50.2	49.90-50.05	49.7-50.2	49.97-50.03	50.05-50.1	>50	>50.03	>50.05	>50.2
0	0.00	4.42	26.91	0.00	4.42	42.20	49.66	3.72	76.90	100.00	42.52	15.59	51.70	30.57	18.68	0.00

<b>Average Frequency</b>	<b>50.00</b>	<b>Frequency Variation Index :</b>	<b>0.032</b>	<b>Standard Deviation :</b>	<b>0.056</b>
--------------------------	--------------	------------------------------------	--------------	-----------------------------	--------------

<b>Instantaneous Frequency</b>		
<b>Max</b>	<b>50.19</b>	<b>5:03:10</b>
<b>Min</b>	<b>49.80</b>	<b>19:14:30</b>

<b>15 minute average Frequency</b>		
<b>Max</b>	<b>50.071</b>	<b>6:15:00</b>
<b>Min</b>	<b>49.893</b>	<b>14:30:00</b>

<b>No. of excursion above 50.03 Hz</b>	<b>136</b>
<b>No. of excursion below 49.97 Hz</b>	<b>107</b>
<b>No. of excursion above 50.00 Hz</b>	<b>120</b>
<b>No. of excursion below 50.00 Hz</b>	<b>135</b>

<b>Average time freq remains below 49.97 per excursion</b>	<b>0:03:37</b>	<b>Average time frequency remains above 50.03 per excursion</b>	<b>0:03:14</b>
--	----------------	---	----------------