



POWER SYSTEM OPERATION CORPORATION LIMITED

NATIONAL LOAD DESPATCH CENTRE NEW DELHI

NTPC-VINDHYACHAL:Frequency

National Grid Frequency Profile for

12-Nov-14

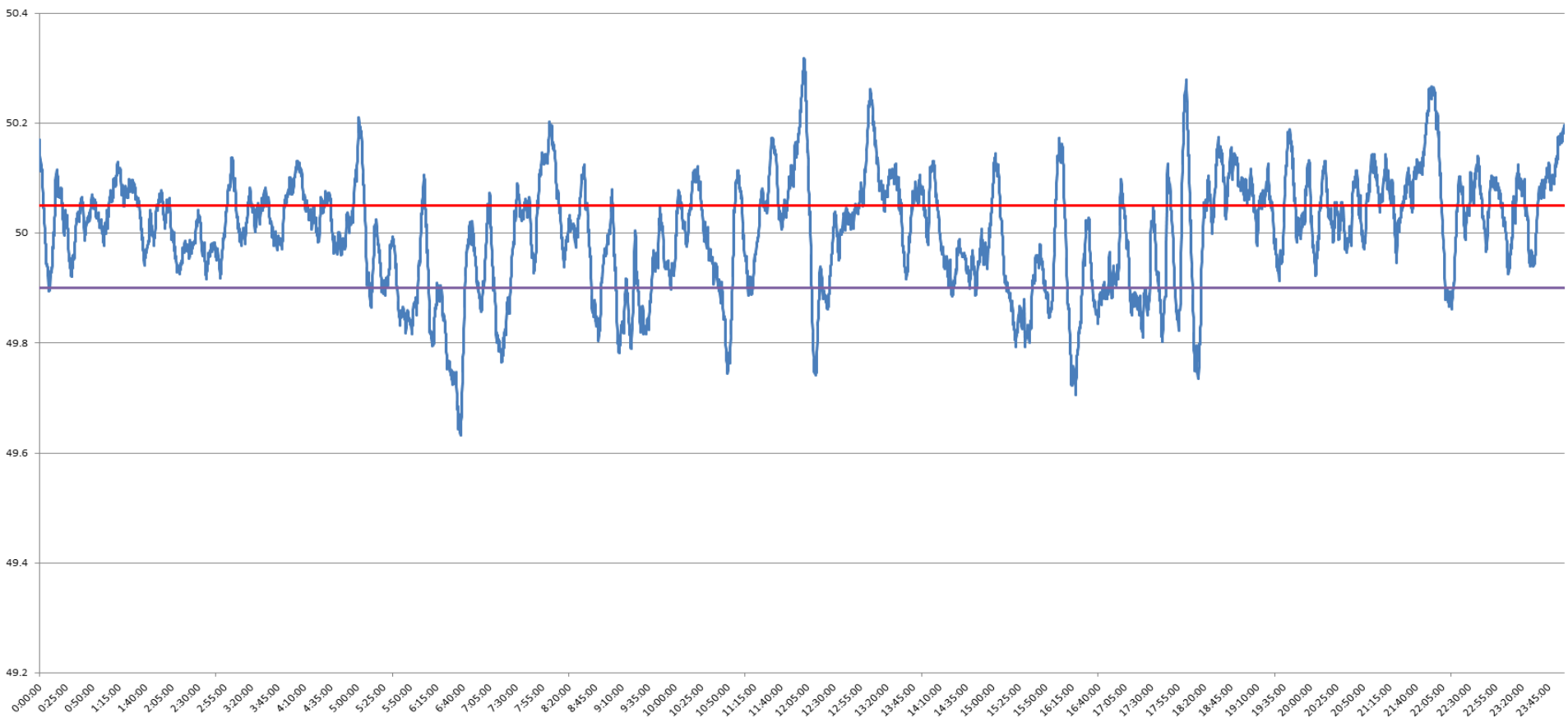

<49.2	<49.7	49.7-49.8	49.8-49.9	49.9-50.0	50.0-50.1	50.1-50.2	>50.2	<49.90	49.90-50.05	>50.05	50.05-50.1	49.7-50.2	49.97-50.03
0	0.35	3.02	14.19	27.75	39.79	13.11	1.78	17.56	47.74	34.70	19.88	97.87	21.62

Average Frequency	50.00	Frequency Variation Index :	0.105	Standard Deviation :	0.102
--------------------------	--------------	------------------------------------	--------------	-----------------------------	--------------

Instantaneous Frequency			15 minute average Frequency		
MAX	50.32	12:02:20	Max	50.209	22:00:00
Min	49.63	6:37:40	Min	49.768	6:45:00