



**POWER SYSTEM OPERATION CORPORATION LIMITED**  
NATIONAL LOAD DESPATCH CENTRE NEW DELHI

RIHAND:Frequency

National Grid Frequency Profile for

08-Nov-14

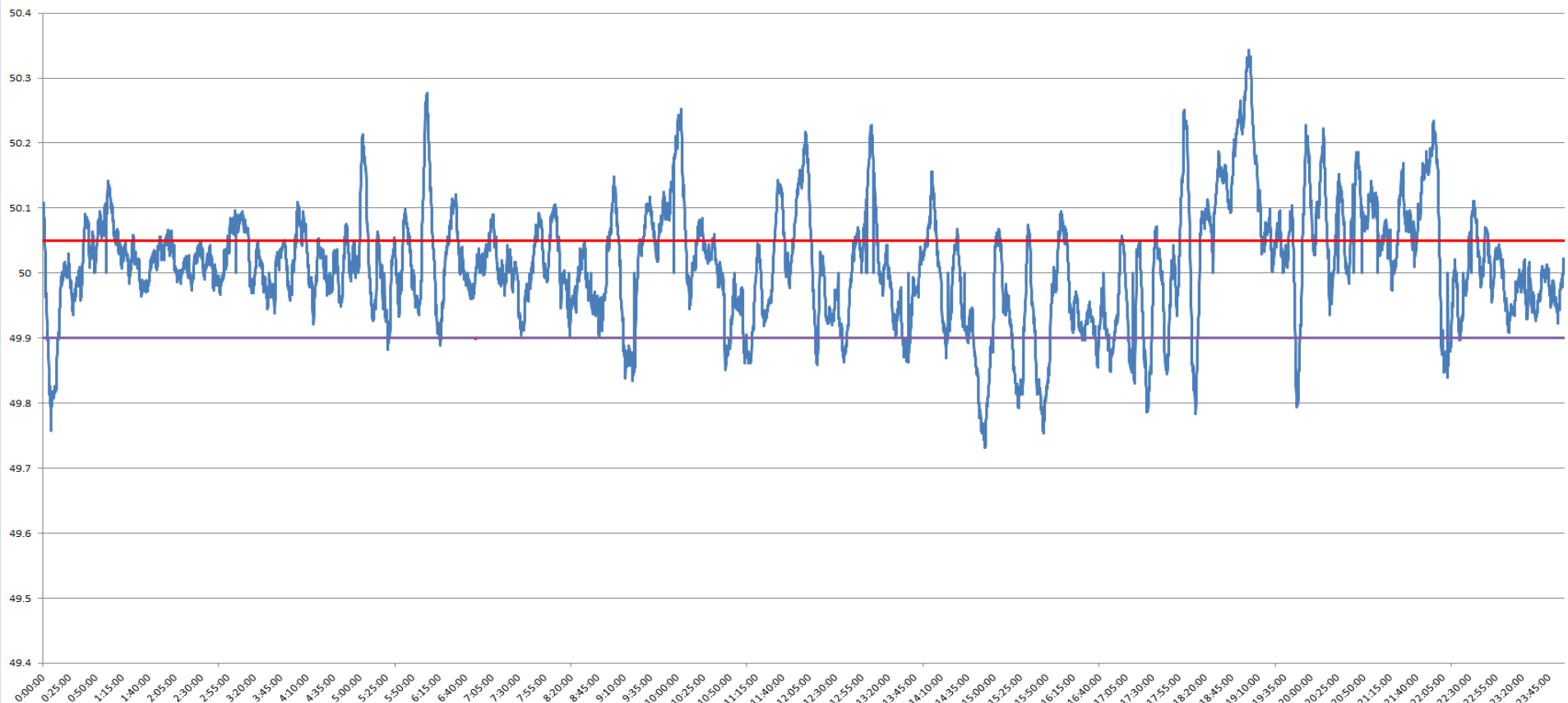

<49.2	<49.7	49.7-49.8	49.8-49.9	49.9-50.0	50.0-50.1	50.1-50.2	>50.2	<49.90	49.90-50.05	>50.05	50.05-50.1	49.7-50.2	49.97-50.03
0	0.00	1.13	8.84	33.03	43.77	10.31	2.91	9.98	60.54	29.48	16.82	97.09	31.19

<b>Average Frequency</b>		<b>50.01</b>	<b>Frequency Variation Index :</b>		<b>0.081</b>	<b>Standard Deviation :</b>		<b>0.089</b>
--------------------------	--	--------------	------------------------------------	--	--------------	-----------------------------	--	--------------

Instantaneous Frequency			15 minute average Frequency		
<b>MAX</b>	50.34	19:01:30	<b>Max</b>	50.224	19:00:00
<b>Min</b>	49.73	14:52:00	<b>Min</b>	49.809	15:00:00