



POWER SYSTEM OPERATION CORPORATION LIMITED
NATIONAL LOAD DESPATCH CENTRE NEW DELHI

MEERUT:Frequency

National Grid Frequency Profile for

02-Apr-15

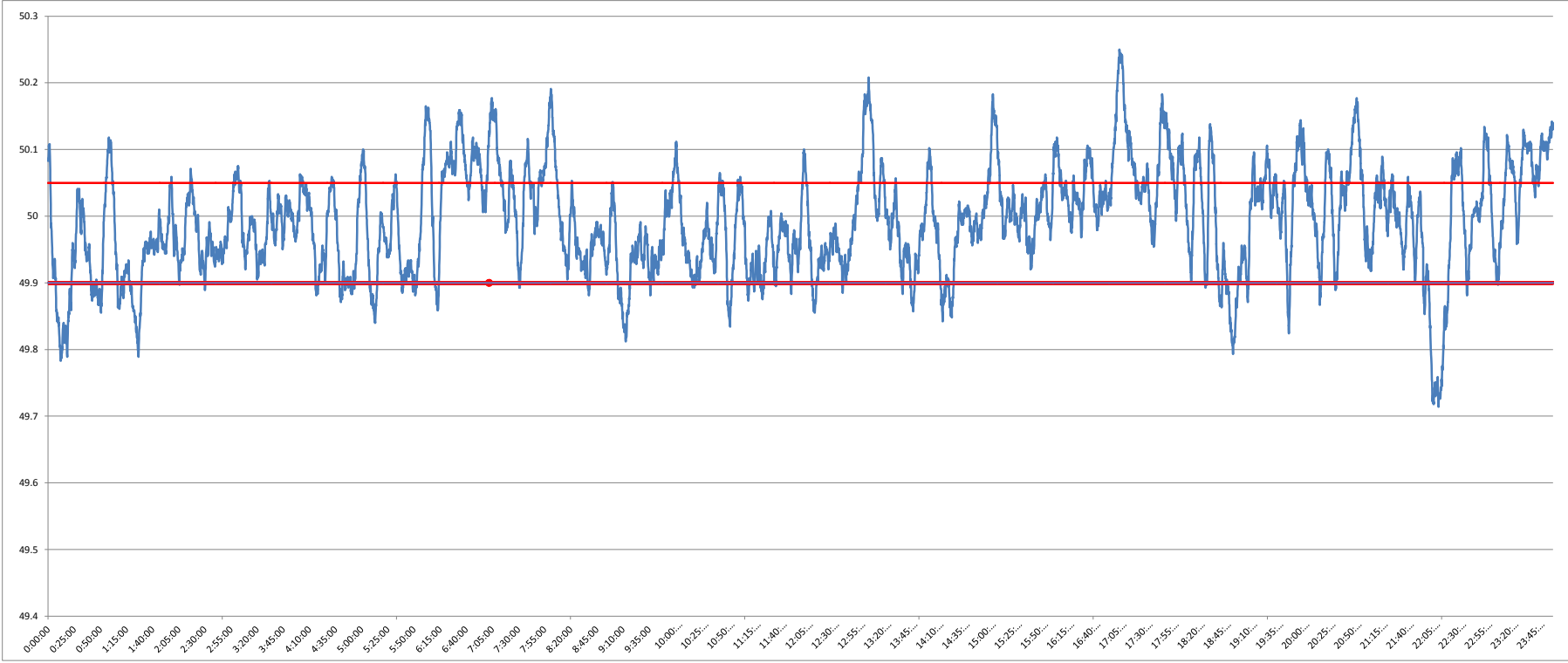

<49.2	<49.7	<49.90	<49.97	49.7-49.8	49.8-49.9	49.9-50.0	50.0-50.1	50.1-50.2	49.90-50.05	49.7-50.2	49.97-50.03	50.05-50.1	>50	>50.03	>50.05	>50.2
0	0.00	11.49	40.57	1.06	10.43	42.00	37.19	8.91	64.35	99.59	26.93	15.38	45.36	32.50	24.16	0.41

Average Frequency	49.99	Frequency Variation Index :	0.065	Standard Deviation :	0.080
--------------------------	--------------	------------------------------------	--------------	-----------------------------	--------------

Instantaneous Frequency	
MAX	50.25 17:05:10
Min	49.71 22:10:20

15 minute average Frequency	
Max	50.173 17:15:00
Min	49.771 22:15:00

No. of excursion above 50.03 Hz	127
No. of excursion below 49.97 Hz	70
No. of excursion above 50.00 Hz	82
No. of excursion below 50.00 Hz	73

Average time freq remains below 49.97 per excursion	0:08:21	Average time frequency remains above 50.03 per excursion	0:03:41
--	----------------	---	----------------