



**POWER SYSTEM OPERATION CORPORATION LIMITED**  
NATIONAL LOAD DESPATCH CENTRE NEW DELHI

NTPC-VINDHYACHAL:Frequency

National Grid Frequency Profile for

01-Nov-14

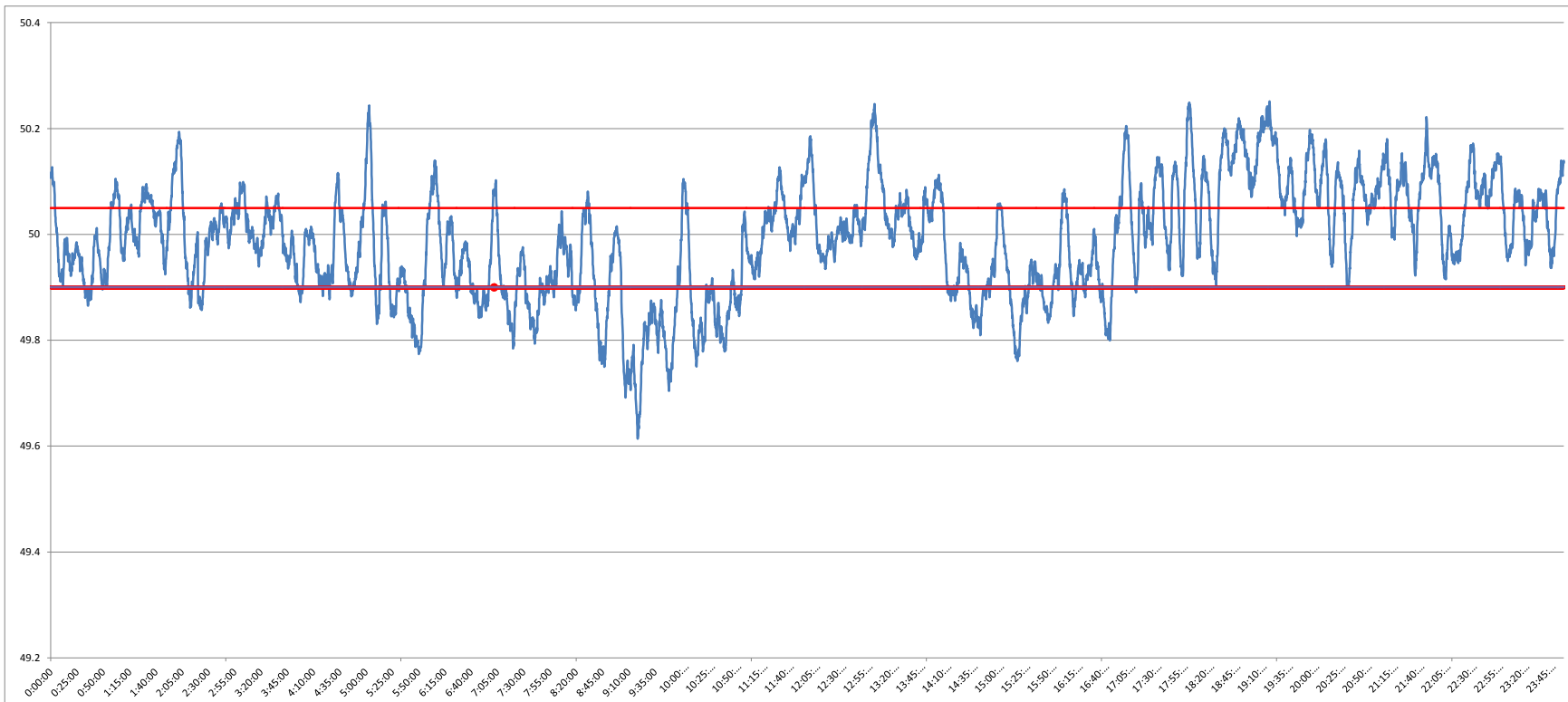

<49.2	<49.7	49.7-49.8	49.8-49.9	49.9-50.0	50.0-50.1	50.1-50.2	>50.2	<49.90	49.90-50.05	>50.05	50.05-50.1	49.7-50.2	49.97-50.03
0	0.36	3.61	17.00	31.84	31.94	13.46	1.78	20.97	48.88	30.15	14.97	97.86	20.22

<b>Average Frequency</b>	<b>49.99</b>	<b>Frequency Variation Index :</b>	<b>0.113</b>	<b>Standard Deviation :</b>	<b>0.106</b>
--------------------------	--------------	------------------------------------	--------------	-----------------------------	--------------

Instantaneous Frequency			15 minute average Frequency		
MAX	50.251	19:19:50	Max	50.186	19:30:00
Min	49.61	9:18:30	Min	49.744	9:30:00

